



Accessing Smart Program Guides through QuickServe Online

As of November 14, 2006

Prepared by:

Cummins Southern Plains, Ltd.

Accessing Smart Program Guides through QuickServe Online

This training guide is intended to step you through the process of accessing **Cummins Smart Program Guides** through QuickServe online.

(Figure 1)

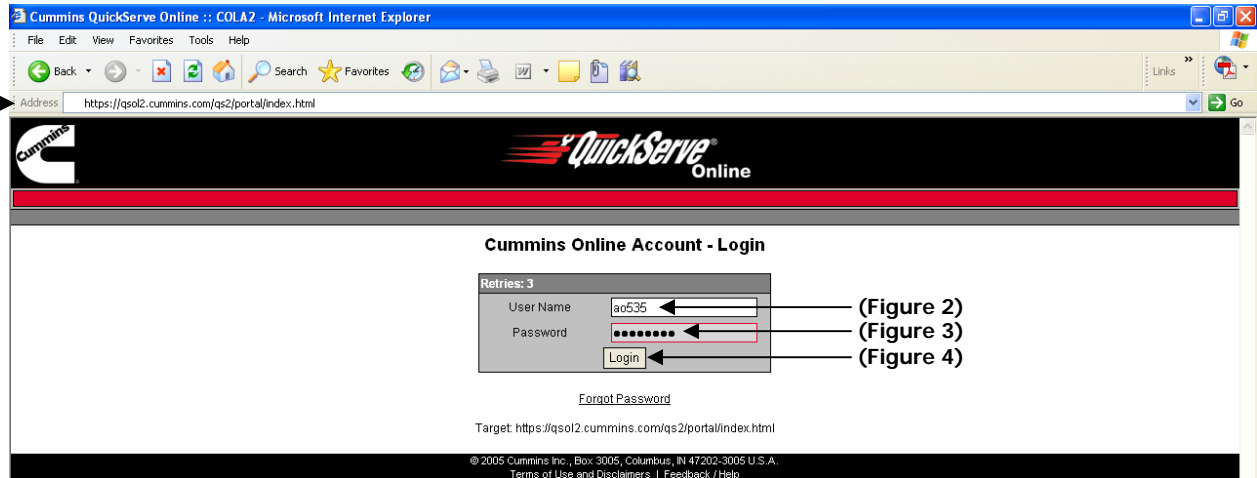

Step 1 Open Internet Explorer and go to the following webpage (Figure 1):

`https://qsol2.cummins.com/qs2/portal/index.html`

Step 2 Type in your QuickServe Online User Name into the **User Name** field (Figure 2).

Step 3 Type in your QuickServe Online Password into the **Password** field (Figure 3).

Step 4 Single-click the **Login** button (Figure 4).

Continued on the next page...

Accessing Smart Program Guides through QuickServe Online

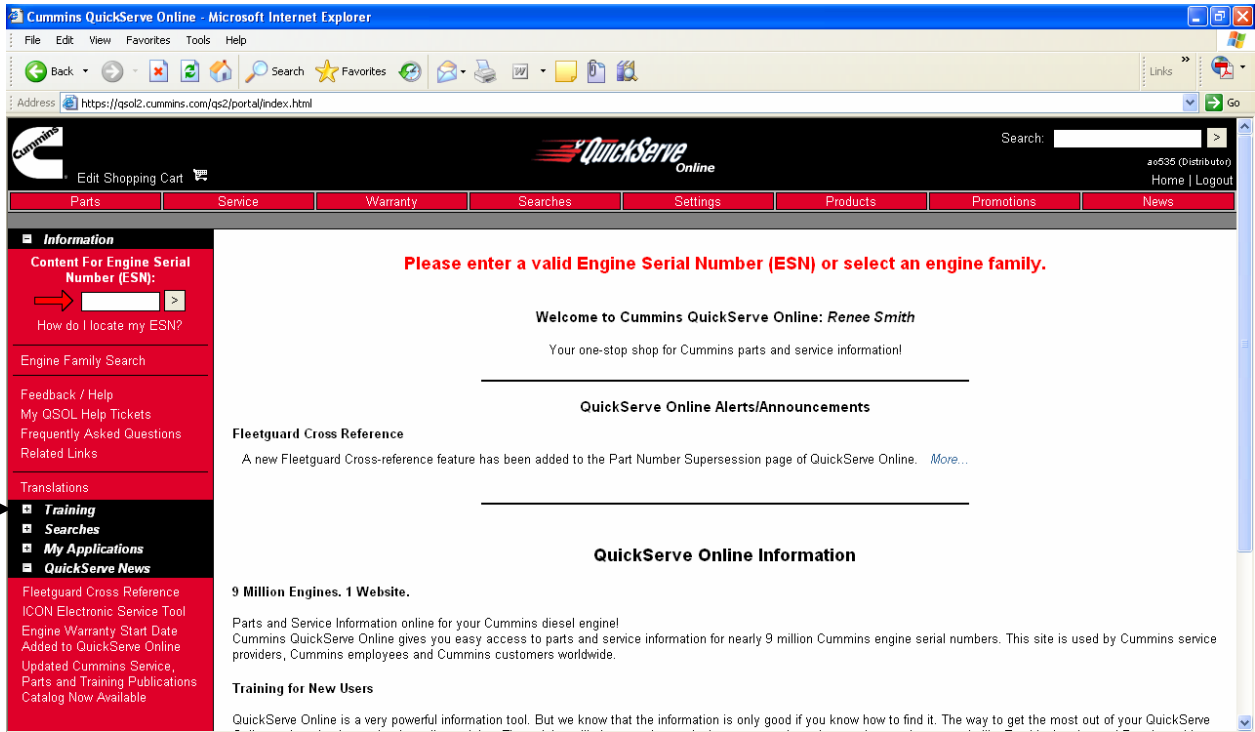

(Figure 1)

Step 5 Single-click the + next to Training (Figure 1).

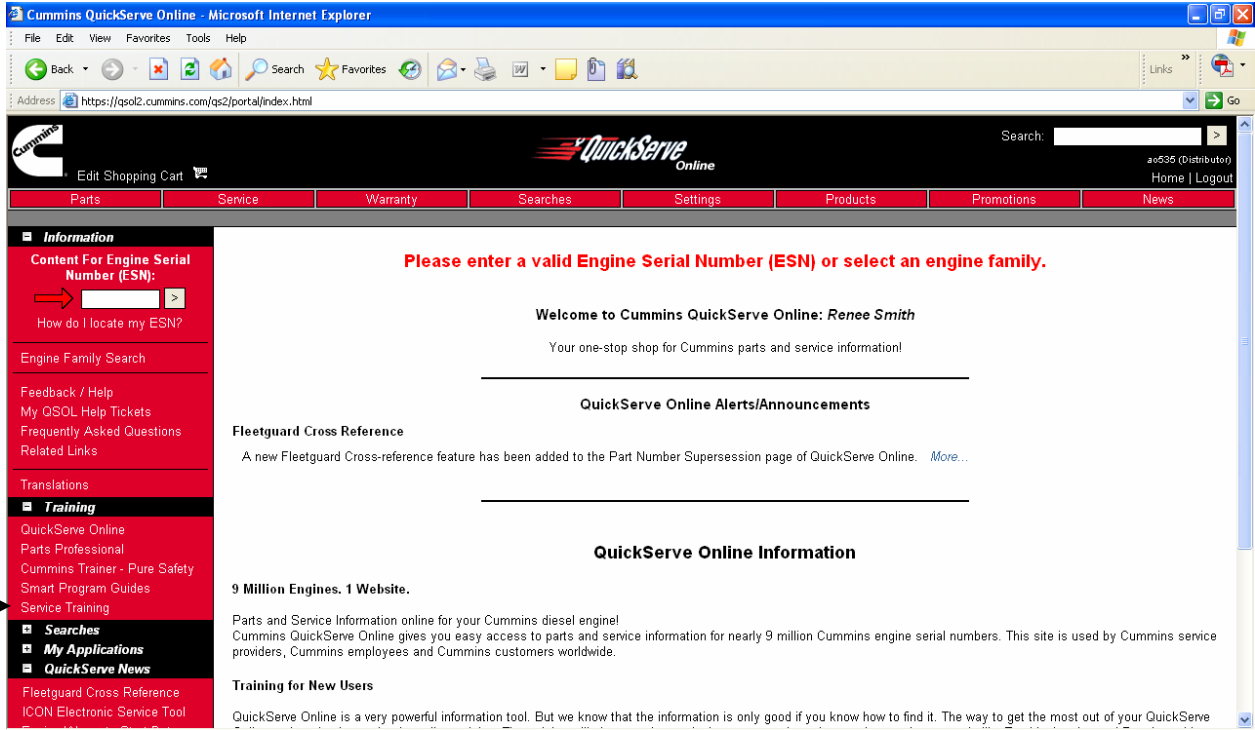

(Figure 1)

Step 6 Under the Training heading, single-click Service Training (Figure 1).

Continued on the next page...

Accessing Smart Program Guides through QuickServe Online

Note: A separate Internet Explorer page will open when the Service Training option is selected.

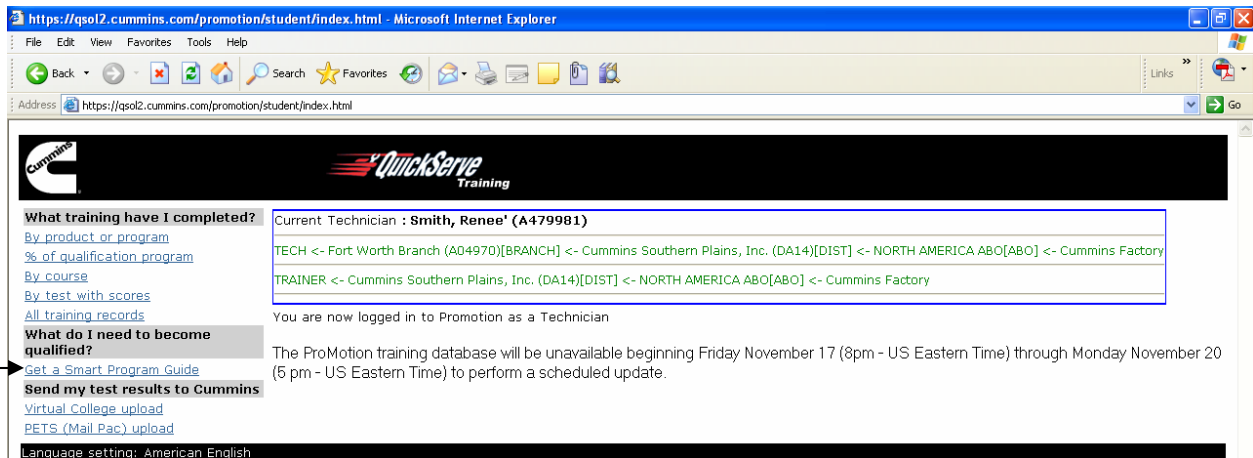

(Figure 1)

Step 7 Single-click **Get a Smart Program Guide** (Figure 1).

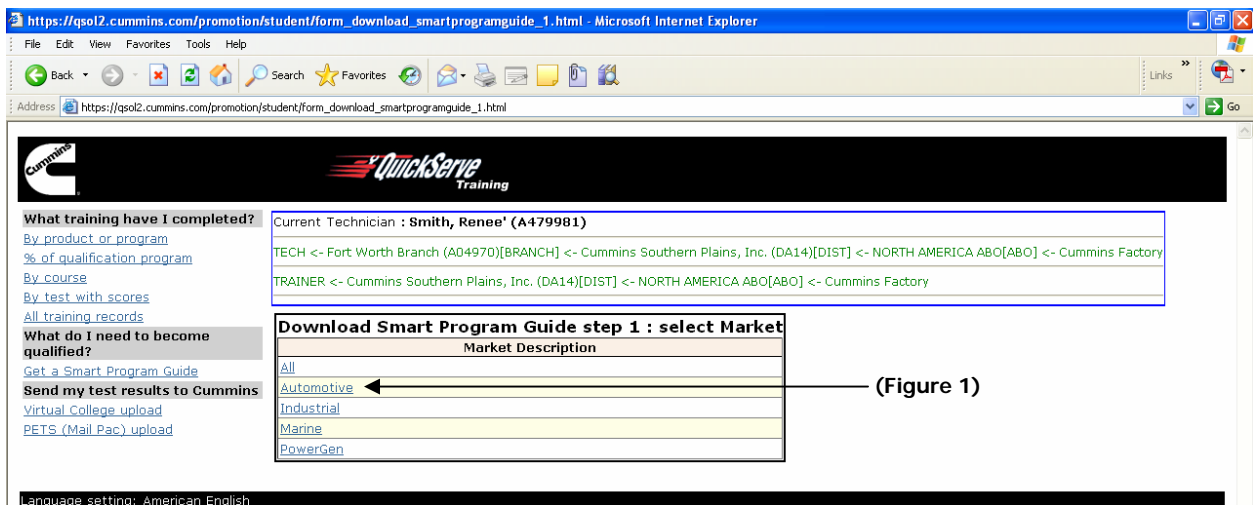

(Figure 1)

Step 8 Under the **Download Smart Program Guide step 1: select Market** section, single-click on **Automotive** (Figure 1).

Continued on the next page...

Accessing Smart Program Guides through QuickServe Online

Current Technician : **Smith, Renee' (A479981)**

TECH <- Fort Worth Branch (A04970)[BRANCH] <- Cummins Southern Plains, Inc. (DA14)[DIST] <- NORTH AMERICA ABO[ABO] <- Cummins Factory

TRAINER <- Cummins Southern Plains, Inc. (DA14)[DIST] <- NORTH AMERICA ABO[ABO] <- Cummins Factory

Description	Qualification Program ID
Automotive ASE T2/T6 parts	2001-04Q
Automotive Aftertreatment All	2005-04Q
Automotive B Gas Plus All	2006-06Q
Automotive B LPG Plus All	2006-10Q
Automotive B3.9/B5.9 All	2000-65Q
Automotive B5.9G All	1995-05Q
Automotive B5.9G Plus All	2004-05Q
Automotive BGI (B Gas International) All	2006-09Q
Automotive C Gas Plus All	2006-07Q
Automotive C Gas Plus (reqt prior to Dec 31, 2005) All	2004-06Q
Automotive C8.3 All	2000-65Q
Automotive C8.3G All	1997-03Q
Automotive C8.3G Plus All	2001-33Q
Automotive Fuel System Associate service_associate	2004-10Q
Automotive ISB All	2000-51Q
Automotive ISB - 4 cyl Full service	2001-08Q
Automotive ISB - 4 cyl repair	2001-07Q
Automotive ISB CM2150 Full service	2006-38Q

Step 9 Scroll down through the list of **Smart Program Guides** to locate the guide you're looking for. Once you've located the appropriate guide, single-click the link for that guide (e.g., **Figure 1, Automotive ISB All**).



Note: A separate Internet Explorer page will open when the Smart Program Guide is selected.

Continued on the next page...

Accessing Smart Program Guides through QuickServe Online

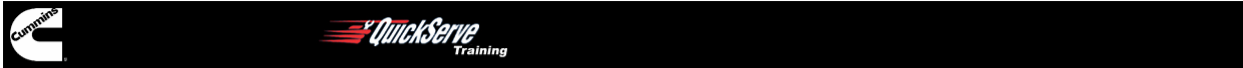

Current Technician : **Smith, Renee' (A479981)**
 TECH <- Fort Worth Branch (A04970)[BRANCH] <- Cummins Southern Plains, Inc. (DA14)[DIST] <- NORTH AMERICA ABO[ABO] <- Cummins Factory
 TRAINER <- Cummins Southern Plains, Inc. (DA14)[DIST] <- NORTH AMERICA ABO[ABO] <- Cummins Factory

Smart Program Guide for technician: Smith, Renee' (A479981)

Click on Download button to get Smart Program Guide
Click on Print button to print this page

(Figure 1) → (Figure 2) →

Qualification Program ID	Qualification Program Name:
2000-51Q	ISB/QSB5.9 Engine Qualification

Download Smart Program Guide Step 3

Item Name	Item Type	CD-ROM ID	Course type	Passed?
[299] Isb Engine Cummins Virtual College Course (B/N 3998607)	Course		CVC old	No
(BETT-Y01) BETT - Year 2001 equivalence	Subprogram			No
;->(BETT-Y06) BETT - Year 2006 (equiv. to 422/429)	Subprogram			No
;->[1003] Introduction To Electrical Troubleshooting	Course	Gen-2	CVC new	No
;->[1004] Basic Electrical Theory	Course	Gen-2	CVC new	No
;->[1005] Digital Multimeter Usage	Course	Gen-2	CVC new	No
;->[1006] Electrical Circuits	Course	Gen-2	CVC new	No
;->[1011] Electronic Control System Identification	Course	Gen-3	CVC new	No
;->[1012] Electrical Diagrams	Course	Gen-4	CVC new	No
;->[1013] Electrical Wiring	Course	Gen-4	CVC new	No



Step 10

Single-click the **Download** button (Figure 1) to download a copy of the **Smart Program Guide**, or single-click the **Print** button (Figure 2) to print a copy of the displayed page.

Good Luck!

If you should have any questions,
please contact the
Arlington Technical Training Coordinator Renee Smith
at 817.640.6915.